Hexagon Rail Nut Twin Series - Zinc/Nickel Coated Steel

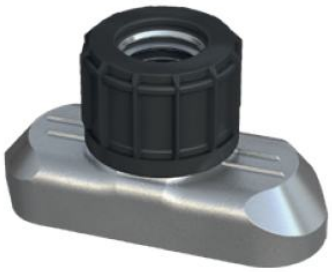

- **Description :** Hexagonal Channel Nuts
- **Series :** DIN 3015 (Twin Series)
- **Sizes :** DIN Group 1 (STAUFF : 1D) and DIN Group 2 (STAUFF : 2D) to DIN Group 5 (STAUFF : 5D)
- **Material :** Zinc/Nickel Coated Steel
- **Brand :** STAUFF

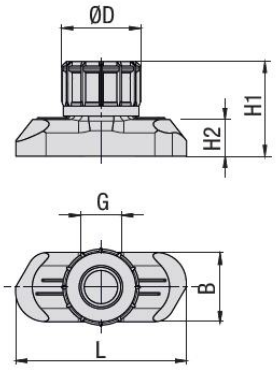

STAUFF Group 1D

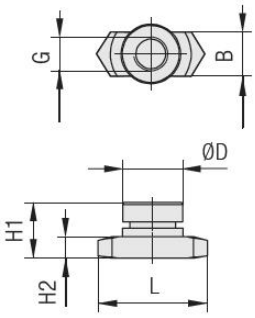

STAUFF Group 2D to 5D

Selection Table : Hexagon Rail Nut Twin Series - Zinc/Nickel Coated Steel

Code SEDIAP	Reference STAUFF	Group STAUFF	Group DIN	Dimensions (mm/in) Thread G	L	B	H1	H2	ØD
PR#IC042	SM-1-8/1D-M-W3/3	1D	1	M6	25,5	10,4	14,2	5,5	12
PR#IC044	SM-2-5D-M-W3	2D	2	M8	25,5	10,4	13	5	14
		3D	3						
		4D	4						
		5D	5						