Channel Rail Adaptor CRA Heavy Series - Zinc/Nickel Coated Steel

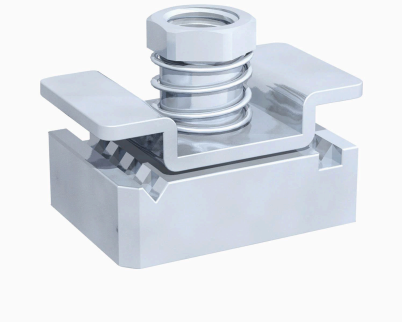

- **Description :** Mounting Adaptors
- **Series :** DIN 3015 (Heavy Series)
- **Sizes :** DIN Group 1 (STAUFF : 3S) to DIN Group 3 (STAUFF : 5S) and DIN Group 4 (STAUFF : 6S)
- **Material :** Zinc/Nickel Coated Steel
- **Brand :** STAUFF

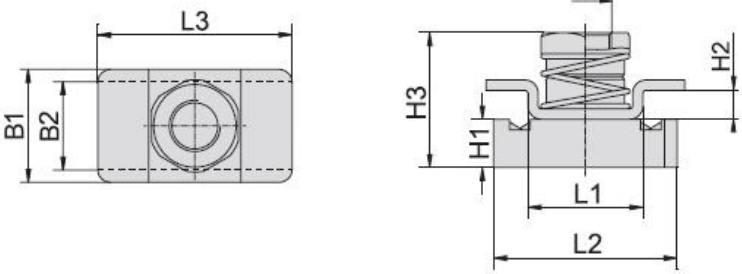

Selection Table : Channel Rail Adaptor CRA Heavy Series - Zinc/Nickel Coated Steel

Code SEDIAP	Reference STAUFF	Group STAUFF	Group DIN	Dimensions (mm/in) Thread G	L1	L2	L3	B1	B2	H1	H2	H3
PR#IB157	CRA-3-5S-M-W3	3S	1									
		4S	2									
		5S	3	M10	22	35	38	22	20,5	9,2	5,5	27,5
PR#IB159	CRA-6S-M-W3	6S	4	M12	21,5	35	45	25	19	9,2	5	27,5