Angled Weld Plate Standard Series - Stainless Steel 1.4571 AISI 316 Ti

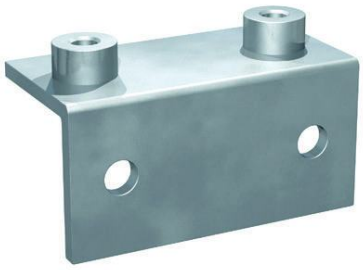

- **Description :** Angled Weld Plate
- **Series :** DIN 3015 (Standard Series)
- **Sizes :** DIN Group 0 (STAUFF : 1) to DIN Group 6 (STAUFF : 6)
- **Material :** Stainless steel 1.4571 AISI 316 Ti
- **Brand :** STAUFF

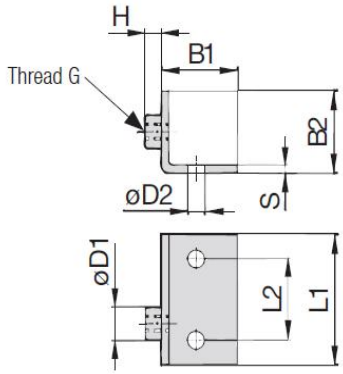

STAUFF Group 1

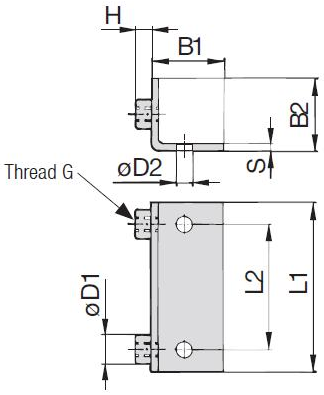

STAUFF Group 1A

Selection Table : Angled Weld Plate Standard Series - Stainless Steel 1.4571 AISI 316 Ti

Code SEDIAP	Reference STAUFF	Group STAUFF	Group DIN	Dimensions (mm/in) Thread G	L1	L2	L3	B	S	H	ØD1	ØD2
PR#IA244	WSP-1-M-W5	1	0	M6	30	14	30	30	3	6,5	12	6,5
PR#IA245	WSP-1A-M-W5	1A	1	M6	36	20	30	30	3	6,5	12	6,5
PR#IA246	WSP-2-M-W5	2	2	M6	42	26	30	30	3	6,5	12	6,5
PR#IA247	WSP-3-M-W5	3	3	M6	50	33	30	30	3	6,5	12	6,5
PR#IA248	WSP-4-M-W5	4	4	M6	60	40	30	30	3	6,5	12	6,5
PR#IA249	WSP-5-M-W5	5	5	M6	70	52	30	30	3	6,5	12	6,5
PR#IA250	WSP-6-M-W5	6	6	M6	88	66	30	30	3	6,5	12	6,5

*Red numbers indicate non-standard options.