Elongated Weld Plate Heavy Series - Stainless Steel 1.4571 AISI 316 Ti

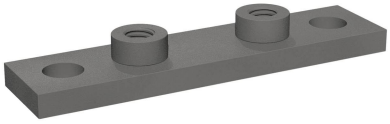

- **Description :** Extended Weld Plate
- **Series :** DIN 3015 (Heavy Series)
- **Sizes :** DIN Group 1 (STAUFF : 3S) to DIN Group 8 (STAUFF : 10S)
- **Material :** Stainless Steel 1.4571 AISI 316 Ti
- **Brand :** STAUFF

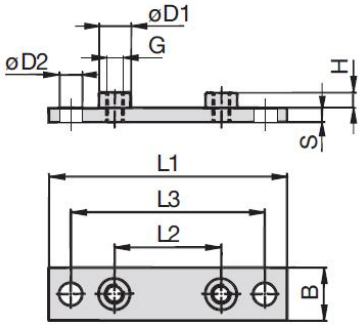

Selection Table : Elongated Weld Plate Heavy Series - Stainless Steel 1.4571 AISI 316 Ti

Code SEDIAP	Reference STAUFF	Group STAUFF	Group DIN	Dimensions (mm/in) Thread G	L1	L2	L3	B	B2	S	H	ØD1	ØD2
PR#IB233	SPAL-DUEB-3S-M-W5	3S	1	M10	113	33	85	60	30,5	8	8	18	13
PR#IB234	SPAL-DUEB-4S-M-W5	4S	2	M10	125	45	97	60	30,5	8	8	18	13
PR#IB235	SPAL-DUEB-5S-M-W5	5S	3	M10	140	60	112	60	30,5	8	8	18	13
PR#IB236	SPAL-DUEB-6S-M-W5	6S	4	M12	187	90	155	90	46	10	8	20	16
PR#IB237	SPAL-DUEB-7S-M-W5	7S	5	M16	238	122	198	120	61	10	12	24	21
PR#IB238	SPAL-DUEB-8S-M-W5	8S	6	M20	309	168	259	160	81	15	21	30	26
PR#IB239	SPAL-DUEB-9S-M-W5	9S	7	M24	370	205	310	180	91	15	21	35	31
PR#IB240	SPAL-DUEB-10S-M-W5	10S	8	M30	460	265	400	240	121	25	21	45	31

*Red numbers indicate non-standard options.